

**Eversley Rd  
Arborfield Cross  
Road Closure  
Diversion**

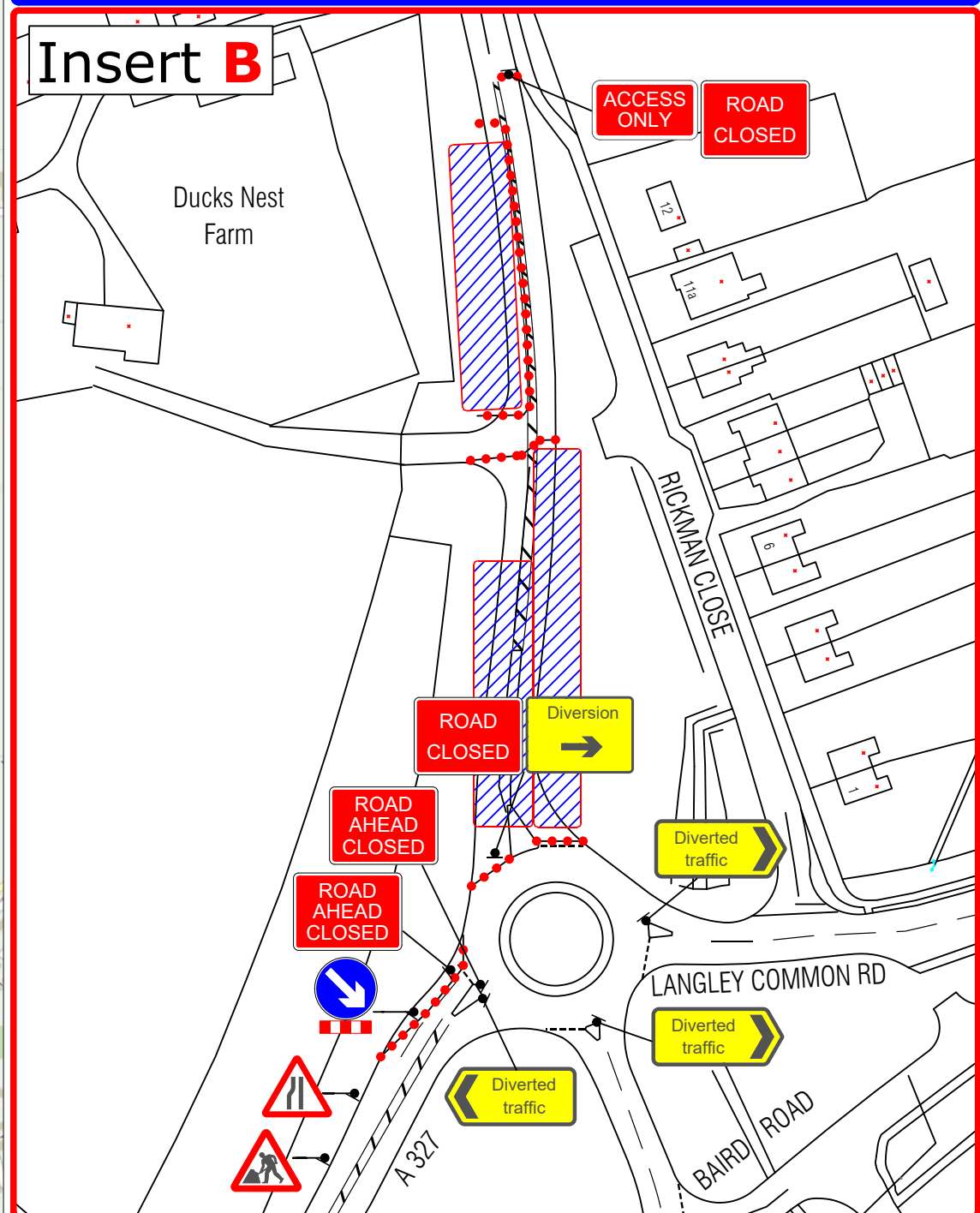
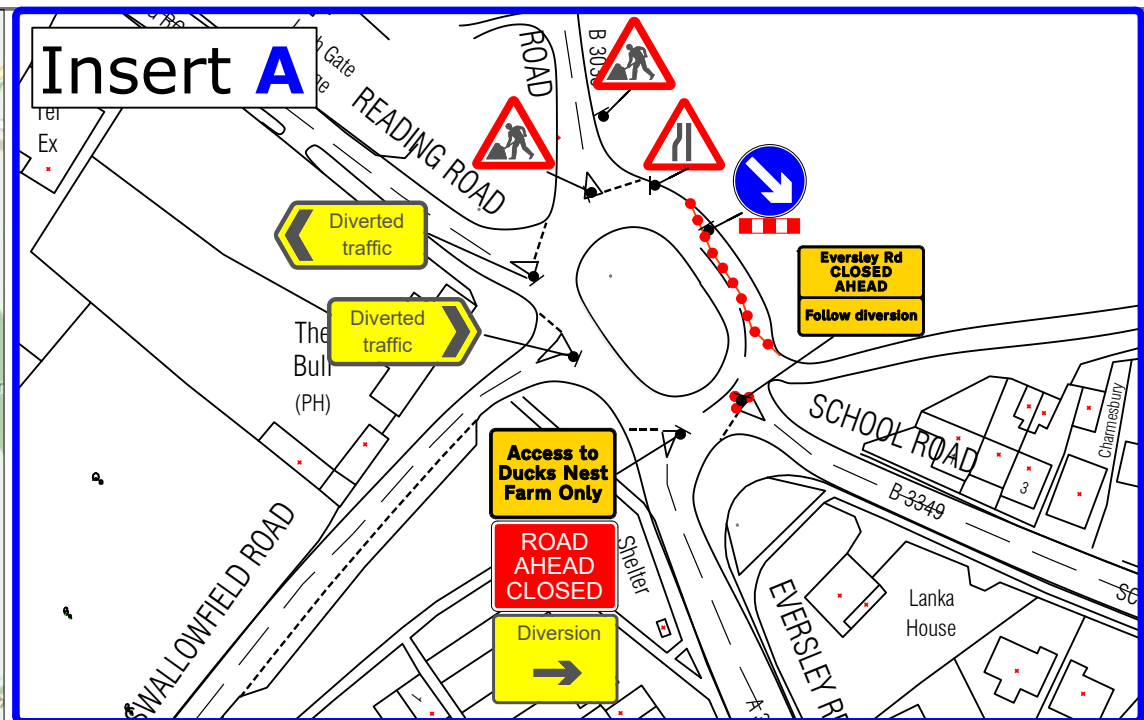

This drawing is the property of the Safe TM Services LTD, no part of this drawing may be reproduced in any form without prior permission.

The information in this drawing is compliant with Chapter 8 of the Traffic Signs Manual & customer instructions.

This layout is for installation by an NRSWA, 12A, 12B, 12D qualified engineer and may be modified to suit the conditions at the time of installation.

- Work area
- Closure
- Access Only

Notes:

Scheme	Eversley Rd Arborfield Cross
Client	BQS



Unit X,  
Willmets Shipyard,  
Hazel Road,  
Woolston,  
Southampton.  
SO19 7HS.